

Management of Safety and Behavioral Issues in Patients Requiring Increased Supervision

Dan Parkinson, PT, MBA, Director of Clinical Services



B R A I N T R E E
REHABILITATION HOSPITAL

The Problems

- Disagreements among well-intended staff as to how to best manage patients on 1:1
- Lack of structured, consistent approach, some unilateral decision-making by individual disciplines and shifts
- Increased staffing demands places drain on Nursing resources
- Consequently, delays in accepting new patients requiring 1:1

The Goals

- Improve management of patients who require extra supervision for safety (1:1 and 30-min checks)
- Increase collaborative decision-making among staff and consistency in management utilizing objective data in an ongoing process
- Improve patient flow by reducing unnecessary delays in advancing patients off 1:1

Neurobehavioral Team

- Neurologist – Program Medical Director
- Neuropsychologist – Behavioral Program Director
- Behavioral Specialists
- Patient Monitors
- Nursing
- Physical Therapy, Occupational Therapy, Speech and Language Pathology
- Therapeutic Recreation Therapy
- Case Management
- Psychology
- Patient
- Family

Outline

- Factors Influencing Safety
- Objective Measures of Safety Factors
- Categories of Safety Interventions
- Forum for Decision-Making
- Neurobehavioral Program Outcomes

Factors Influencing Safety

– Physical Status

- Balance
- Vision and other perceptual functions
- Orthopedic Status
- Medical Equipment
- Bed entrapment

– Cognitive/Behavioral Status

- Cognition
- Impulsivity
- Insight
- Restlessness/Wandering/Elopement risk
- Suicide risk

Measures of Safety Factors

– Multiple Objective Measures

- Medical, Physical and Neuropsychological Status

– Tools Utilized to document measures:

- Patient Data Form
- Observation Forms
- Medication Tracking Record

Objective Measures

- Berg Balance: Fall risk
- GOAT Score: Orientation and Amnesia
- JFK Score: Patients in vegetative or minimally conscious state
- Awareness/Insight Scale: Simple rating scale devised
- Modified Morse Scale: Fall risk

Patient Data Form																																
Derived from medical record and team discussion																																
Days of the Month	1	2	3	4	5	6	7	8	9	10	11	12	13	14	15	16	17	18	19	20	21	22	23	24	25	26	27	28	29	30	31	
Berg Balance																																
JFK																																
GOAT																																
ISS																																
Awareness/Insight Scale																																
GOAT																																
GOAT																																
GOAT																																
GOAT																																
GOAT																																
GOAT																																
GOAT																																
GOAT																																
GOAT																																
GOAT																																
GOAT																																
GOAT																																
GOAT																																
GOAT																																
GOAT																																
GOAT																																
GOAT																																
GOAT																																
GOAT																																
GOAT																																
GOAT																																
GOAT																																
GOAT																																
GOAT																																
GOAT																																
GOAT																																
GOAT																																
GOAT																																
GOAT																																
GOAT																																
GOAT																																
GOAT																																
GOAT																																
GOAT																																
GOAT																																
GOAT																																
GOAT																																
GOAT																																
GOAT																																
GOAT																																
GOAT																																
GOAT																																
GOAT																																
GOAT																																
GOAT																																
GOAT																																
GOAT																																
GOAT																																
GOAT																																
GOAT																																
GOAT																																
GOAT																																
GOAT																																
GOAT																																
GOAT																																
GOAT																																
GOAT																																
GOAT																																
GOAT																																
GOAT																																
GOAT																																
GOAT																																
GOAT																																
GOAT																																
GOAT																																
GOAT																																
GOAT																																
GOAT																																
GOAT																																
GOAT																																
GOAT																																
GOAT																																
GOAT																																
GOAT																																
GOAT																																
GOAT																																

Observation Summary Form
Derived from 1:1 Observation sheets

	Sunday				Monday				Tuesday				Wednesday				Thursday				Friday			
	N	D	E	F	N	D	E	F	N	D	E	F	N	D	E	F	N	D	E	F	N	D	E	F
Restless																								
Uncooperative																								
Worries to leave unit																								
Verbal aggression																								
Putting off tubes																								
Self-harmful																								
Hitting/Slapping																								
Running																								
Swearing																								
Spitting																								
Scramming/Grabbing																								
Blaming																								
Starvation																								
Resisting																								
Sleep:																								
Behavior Times:																								
Notes:																								

- ### Categories of Safety Interventions
- **Monitoring Interventions**
 - Sensor alarms
 - Secure Care
 - 1:1 monitoring
 - not leaving patient alone in W/C or room
 - **Therapeutic Interventions**
 - Medication management
 - Behavioral strategies
 - Various daily schedules
 - Patient/family education
 - **Physical Care Interventions**
 - Assistive devices
 - Positioning devices
 - Various environmental modifications

- ### Forum for Decision-Making: Interdisciplinary Behavioral Rounds
- Goals**
- To create and/or modify Safety Interventions/Plan
 - To evaluate effectiveness of current safety interventions/plan
 - To identify current obstacles/concerns for an effective safety plan
 - To evaluate appropriate level of supervision

Forum for Decision-Making: Interdisciplinary Behavioral Rounds

- **Minimum Participants:**

- Neuropsychology/Psychology
- One Primary Therapist (PT/OT/SP)
- One Therapy Lead Clinician
- Charge Nurse
- Nursing Leadership
- Behavior Specialist
- Neurology (1X/wk)

Interdisciplinary Behavioral Rounds

- Neuropsychology facilitates the rounds
- Behavioral Specialist compiles the data for interdisciplinary clinical review
- Factors Influencing Safety, Safety Interventions, and clinical rationale are all captured real time on the Neurobehavioral computer database
- A printout from database is used to communicate the safety plan to all disciplines over all three shifts. (real time)

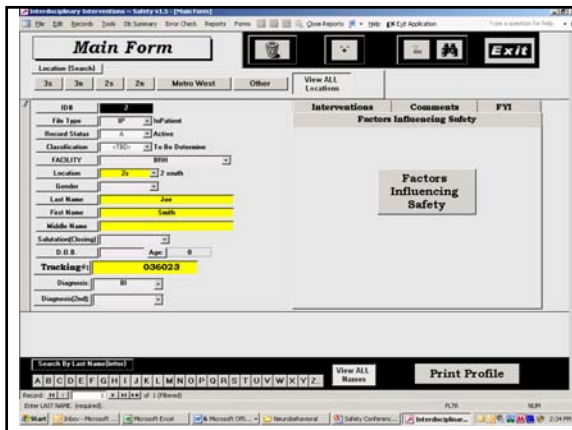

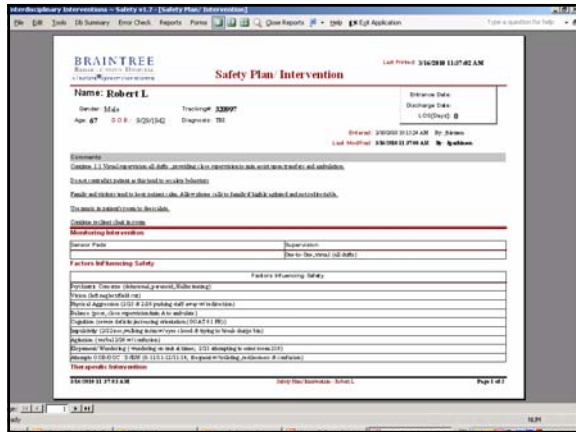

Neurobehavioral Metrics

- Number of Patients on 1:1 supervision per admission
- Number of 1:1 Supervision Episodes
- Patient Monitor Ratio
 - total number of episodes / total number of patients on 1:1

Neurobehavioral Metrics

- Mean number of patients on 1:1 per day
- Mean number of days on 1:1
- Most 1:1 patients per day
- Most number of episodes per day
- Least 1:1 patients per day
- Least 1:1 episodes per day
- Number of patients admitted as 1:1
- Pre-Admission wait time (total days)
- Number of Patients who waited
- Number of outliers (>20 days per month)

Brain Injury, CVA and Movement Disorders Census

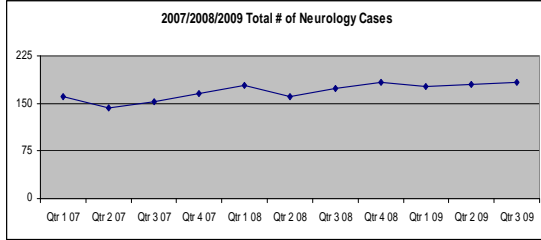

Patient Monitor Ratio 2008-2009-2010

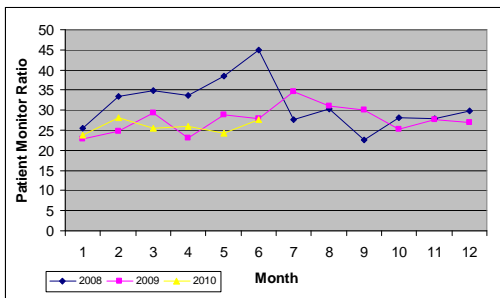

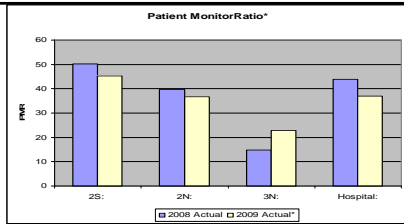

Yearly totals:
2008:

	Patients	Episodes	PMR
2S:	96	4821	50.21875
2N:	29	1147	39.55172
3N:	17	251	14.76471
Hospital:	142	6219	43.79577

Yearly totals:
2009:

	Patients	Episodes	PMR
2S:	84	3795	45.17857
2N:	65	2380	36.61538
3N:	47	1072	22.80851
Hospital:	196	7247	36.97449

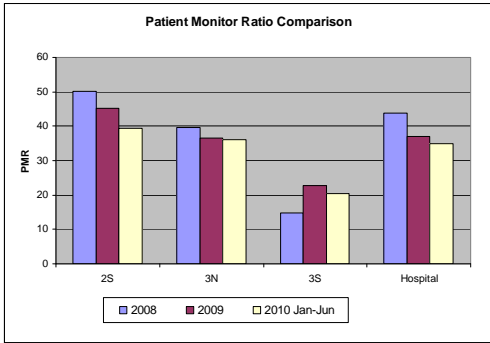

Fall Rate 2008-2009

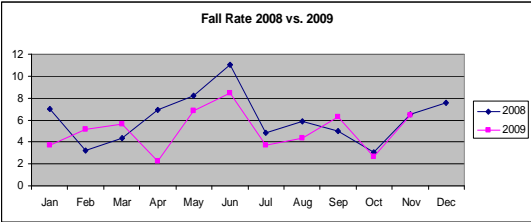

Summary of Neurobehavioral Program Initiative

- Emphasize the Interdisciplinary Approach
- Consensus on Conceptual Framework:
 - Factors Influencing Safety
 - Objective Data
 - Safety Interventions
 - Decision Making
- Training Modules for all levels of training (MD, Ph.D, RN, LPN, therapists, assistants, patient monitors)
- Performance Improvement Measures
